

CONDUCTOR

ROBERT CURNOW

Creative
WORLD MUSIC PUBLICATIONS

(A) (SLOWLY)

(TRPT. I RUBATO SOLO)

(TRPTS BEGIN PYRAMI

(BASS. TIMP. TUBA)

(CRESC. POLO A POLO)

(BASS. TIMP. TUBA)

(RIT.)

(TRDM II
TUBA
TIMP)

(B) (SXS)

(TRPTS)

(RUBATO)

↑ FROM THIS POINT, RHYTHM SECTION IS FREE UNTIL D 3 (DYNAMICS MUST BE SAME AS PREVIOUS)

F (FREELY)

(TRPTS)
ff TROMS

DIM.

(SXS)

(TRPTS)

(SXS)

(TROMS)

G

RIT.

AN AMERICAN TRILOGY

1st ALTO SAX

ROBERT CURNOW

(A) (SLOWLY)
pp
CRESL. POLO A POLO

(B)
mf
ACCELL
fff
RALL.
p
RUBATO

(C) (FASTER) RIT.
mp
fff
ppp

(D)
ACCELL.
ff
fff
CRESL. POLO A POLO
MAESTOSO

(E) (PIANO SOLO) (RUBATO)
p
6
6
3

SOLE SELLING AGENT

F

mf *f* *ff* *fff*

RIT. RIT.

G

AN AMERICAN TRILOGY

2nd ALTO SAX
(OPTIONAL FOR 1ST TENOR)

ROBERT CURNOW

The musical score is written for a 2nd Alto Saxophone and is optional for a 1st Tenor. It is in the key of D major (two sharps) and common time (C). The score is divided into five sections, labeled A through E.

Additional markings include ACCELL. and *fff* in the lower part of the score, and a TEMPO marking above the final staff. The score ends with a double bar line and a 3-measure rest.

(F) 3

(SLOWER)

mf f

ff RIT. fff RIT.

AN AMERICAN TRILOGY

and TENOR SAX

ROBERT CURNOW

(A) (SLOWLY)
pp **CRES. POCO A POCO**

(SLOW)
ACCELL. *fff* *p*

(TEMPO)
pp **RALL.** **(RUBATO)** *mp* *fff* *ppp*

(C) (FASTER)
mp *mf* **CRES. POCO A POCO**

(MAESTOSO)
ACCELL. *ff* *fff*

(D) **3**

(PIANO) (RUBATO) **(TEMPO)**

RIT.

RIT.

RIT.

6 AN AMERICAN TRIOLOGY

2nd TENOR SAX
(OPTIONAL FOR BARITONE I)

ROBERT CURNOW

2nd BARITONE SAX

BERT CURNOW

Creative
WORLD MUSIC PUBLICATIONS

SOLE SELLING AGENT

© 1973 Anton Publications

INTERNATIONAL COPYRIGHT SECURED

The musical score is written for a 2nd Baritone Saxophone in the key of D major (two sharps) and 4/4 time. It features several distinct sections and performance markings:

Other markings include **pp** at the beginning and end, **OVER** at the bottom right, and various articulation marks such as slurs, accents, and fermatas. The score concludes with a 6/4 time signature change.

1st TRUMPET

OBERT CURNOW

Handwritten musical score for 1st Trumpet, featuring various performance instructions and markings:

- Section A:** (SLOWLY) - Includes a circled 'A' and a '3' marking.

Other markings include 'ACCELL.', 'RIT.', 'MAESTOSO', 'TO HARMAN QUICK', and 'OPEN'.

F

ff

f

G

ff

RIT.

f

ff

ff

2nd TRUMPET

ROBERT CURNOW

(A) *(SLOWLY)*

mp *ACCELL.*

pp *mp*

(LEAD) *(RUBATO)*

RIT. (FASTER) *fff* *ppp*

mp *ACCELL.* *(QUICK TO HARMON)*

fff

(D)

f *(RUBATO)* *(TEMPO)*

AN AMERICAN TRILOGY I

3rd TRUMPET

ROBERT CURNOW

Creative
WORLD MUSIC PUBLICATIONS

SOLE SELLING AGENT

© 1973 Anton Publications

INTERNATIONAL COPYRIGHT SECURED

(A) SLOWLY

(B)

(C) FASTER

(D)

(E) RUBATO

(F)

MAESTOSO

ALLELL.

QUICK TO HARMON

RUBATO

TEMPO

mp **f** **ff** **ppp** **mf** **ff** **mf** **ff**

4th TRUMPET

ROBERT CURNOW

(A) **SLOWLY**

mp

ff

3

mp

(RUBATO)

RIT. (FASTER)

ff *ppp*

ACCELL.

MAESTOSO

(QUICK TO HARMON)

ff *f*

(D) **(E) RUBATO**

3 **4**

(TEMPO)

mf

ff

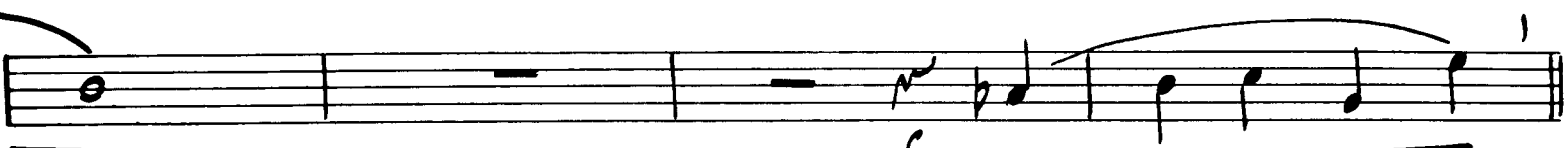

f

ff

ff

RIT.

FLUGELHORN

BERT CURNOW

(C) **(SOLO)** **(A)** **(SLOWLY)** **p** **CRES. POCO A POLO**

mp **p**

(B) **(TO TRPT.)** **pp** **3**

(RUBATO) **mp** **fff** **ppp**

(C) **(FASTER)** **RIT.** **mp** **3** **ACCELL.** **3**

(MAESTOSO) **fff** **(TO FLUGELHORN)**

(SOLO) **p** **(D)**

(E) **(RUBATO)** **4**

(TEMPO)

3

mf f ff

F

2

G

f ff

C.V.

ff

1st TROMBONE

ROBERT CURNOW

(A) (SLOWLY)
2
mp

(SOLI)
2
p
(RUBATO)

(C)
mp
ACCELL.

(D)
Sfp
(RUBATO)
4
(TEMPO)
3

Detailed description of the musical score: The score is for the 1st Trombone part. It begins with a bass clef and a common time signature (C). The first staff contains a whole rest followed by a circled letter 'A' and the instruction '(SLOWLY)'. A fermata is placed over the first measure. The second staff starts with a dynamic marking of *mp* and features a series of notes with slurs and a fermata. The third staff begins with a dynamic marking of *fff*, followed by *Sfp*, and includes a circled letter 'A' with a fermata. The fourth staff starts with a circled letter 'B' and a dynamic marking of *p*, followed by the instruction '(SOLI)'. The fifth staff contains a circled letter 'C' and a dynamic marking of *fff*, with a *ppp* marking appearing later. The sixth staff begins with a circled letter 'D' and a dynamic marking of *Sfp*, followed by the instruction '(RUBATO)'. The seventh staff contains a circled letter 'E' and a dynamic marking of *fff*, with an *ACCELL.* instruction. The eighth staff starts with a circled letter 'F' and a dynamic marking of *Sfp*, followed by '(RUBATO)'. The ninth staff contains a circled letter 'G' and a dynamic marking of *fff*, with a '(TEMPO)' instruction. The tenth staff begins with a circled letter 'H' and a dynamic marking of *fff*, followed by a circled letter 'I' and a dynamic marking of *fff*. The score concludes with a double bar line and the word 'OVER' written below the final staff.

RIT.

2nd TROMBONE

ROBERT CURNOW

Creative
WORLD MUSIC PUBLICATIONS

SOLE SELLING AGENT

© 1973 Anton Publications

INTERNATIONAL COPYRIGHT SECURED

(A) *(SLOWLY)*
2

mp

fff sfz ACCELL.

(B) *(RUBATO)*
(p) *(SOLI)*

p SOLI

mp fff ppp

(C) *mp* *ACCELL.* *fff*

mp ACCELL. fff

sfz 6/4

(D) **(E)** *(RUBATO)*

sfz RUBATO

(F) *(TEMPO)* *mf* *ff*

(TEMPO) mf ff

3rd TROMBONE

ROBERT CURNOW

1) **(A)** *p* **ACCELL.**

2) *fff* *sfz* **(SOLI)** *p* *mp*

3) *fff* *ppp*

4) **(FASTER)** *mp* **ACCELL.**

5) *fff* *sfz* **(6/4)**

6) **(E)** **(RUBATO)** *mf*

7) **(TEMPO)** *mf*

4th TROMBONE

ROBERT CURNOW

Creative
WORLD MUSIC PUBLICATIONS

SOLE SELLING AGENT

© 1973 Anton Publications

INTERNATIONAL COPYRIGHT SECURED

A (SLOWLY)

7: C) *mp* ACCELL.

fff *sfp* *p*

B (SOLI) *p* (RUBATO) *fff* *ppp*

C (FASTER) *mp* ACCELL. *fff* *sfp* *ff*

D (TEMPO) *mf* **E** (RUBATO) *ff*

F

TUBA

ROBERT CURNOW

Creative
WORLD MUSIC PUBLICATIONS

SOLE SELLING AGENT

© 1973 Anton Publications

INTERNATIONAL COPYRIGHT SECURED

(SOLO) **(A)** **(SLOWLY)**

pp **CRES. POCO A POCO**

ACCELL. *fff* *Sfp* *pp*

(SOLO) *p*

(RUBATO) *fff* *ppp*

(FASTER) *mp* **ACCELL.** *fff* **(SOLO)**

(E) **(RUBATO)**

(F) *mf* *ff*

(TEMPO) **3**

PIANO

ROBERT CURNOW

WORLD MUSIC PUBLICATIONS

SOLE SELLING AGENT

© 1973 Anton Publications

INTERNATIONAL COPYRIGHT SECURED

TACET TO END

BASS

ROBERT CURNOW

(ARCO) (A) (SLOWLY)

ppp CRES. POCO A POCO f

sfz sfz p

(B) (PIZZ.) B^b B^b7 E⁷

(WORK UP TO QUAD X)

A^m G^m7 C⁷ F E^b F G^m F E^b7 B^b A D^m

CONTINUE TIME FREE FROM 2 BARS ENSEMBLE (C) 7 BARS ENSEMBLE CONTINUE

p pp

(D) (EASE OFF W/ TRBS)

SLOW DOWN

(E) (RUBATO) (TEMPO)

(ARCO) (F) (PIZZ.) (FASTER)

mf ff

DRUMS

ROBERT CURNOW

(TIMPANI) (A) (SLOWLY) (STICKS) 2 pp

(CHOKE) pp (ROLL)

(WORK TO QUAD X SWING)

CONTINUE FREE TIME 4 BARS ENSEMBLE (C) CONTINUE 7 BARS ENSEMBLE CONTINUE

(EASE OFF W/ TRBS) ppp

(RUBATO) (TEMPO) 2 (MALLETS) ppp

(AD LIB CYM) ff
